

FRONT ELEVATION

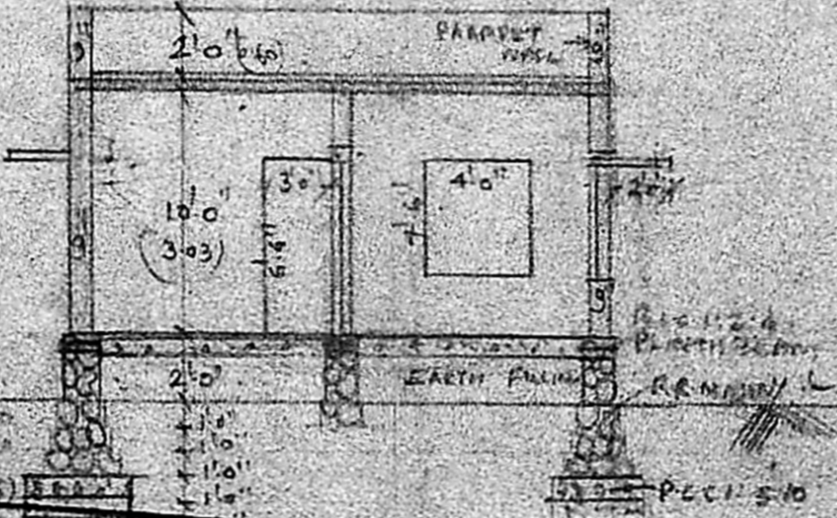

SECTION ON AB

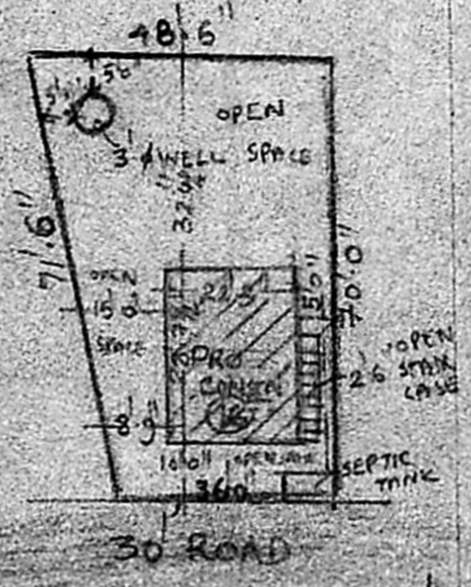

SITE PLAN

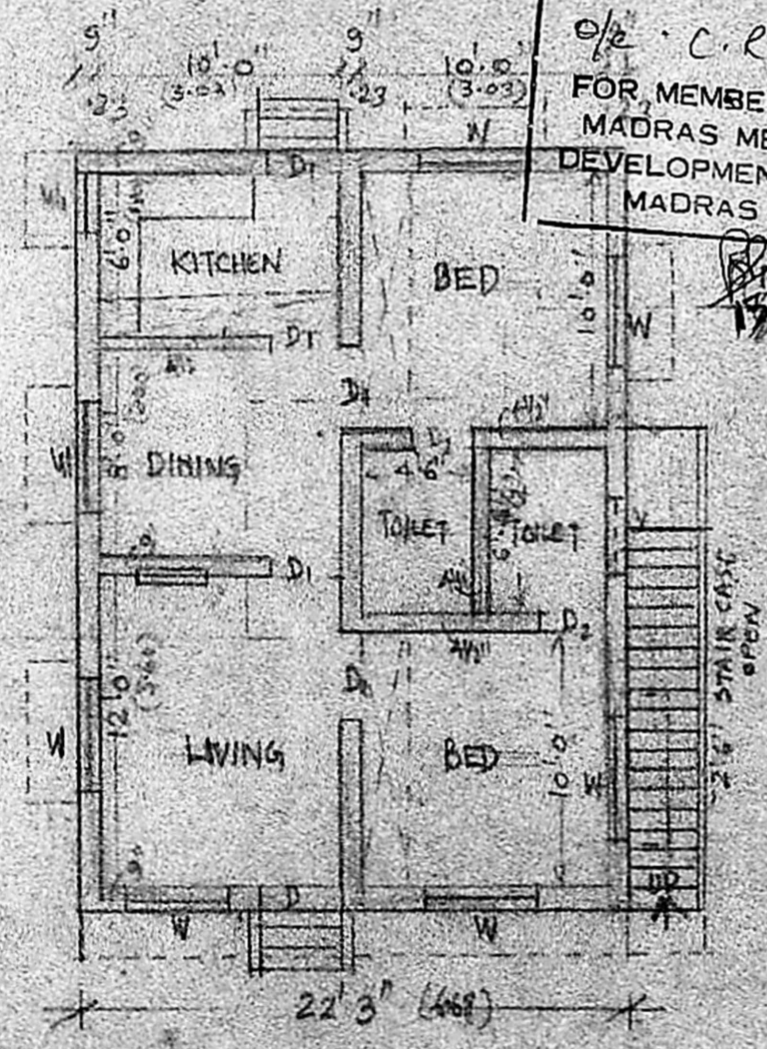

PLAN

Planning Permit No. A/863/90
APPROVED
 SUBJECT TO THE CONDITIONS IN THIS OFFICE LETTER.
 No. A/21172/89 Date 13-7-90
 e/o C.R. Umale 13/7/90
 FOR MEMBER SECRETARY
 MADRAS METROPOLITAN
 DEVELOPMENT AUTHORITY
 MADRAS - 600 008.

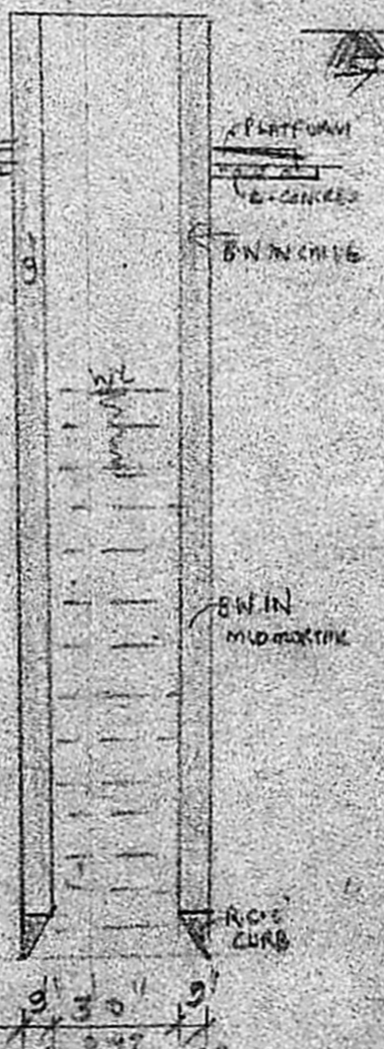

WELL DETAILS

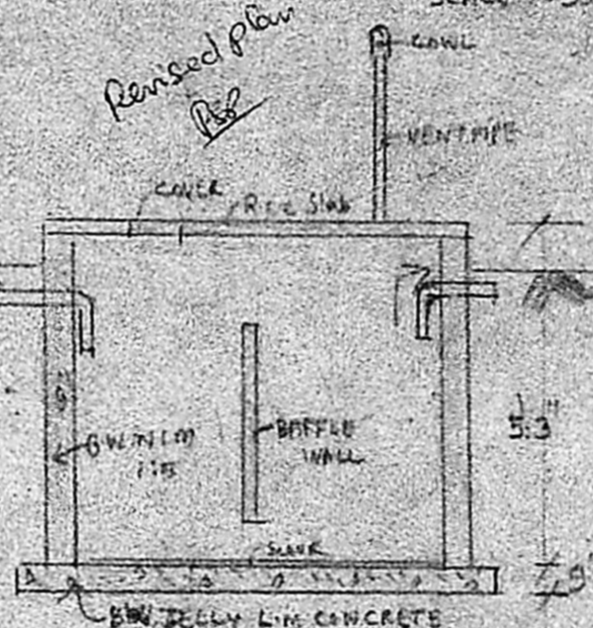

SECTION

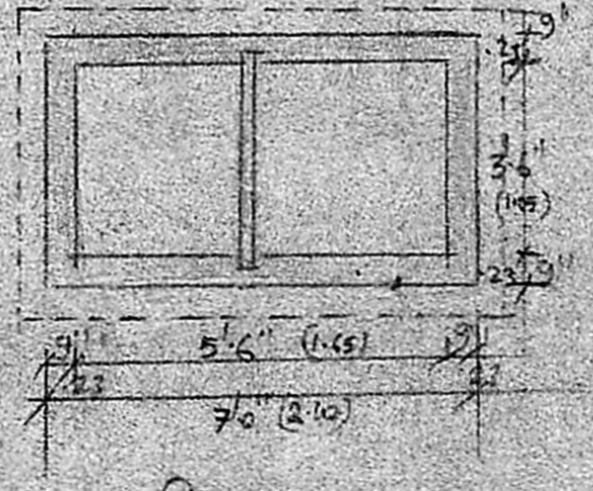

SEPTIC TANK PLAN

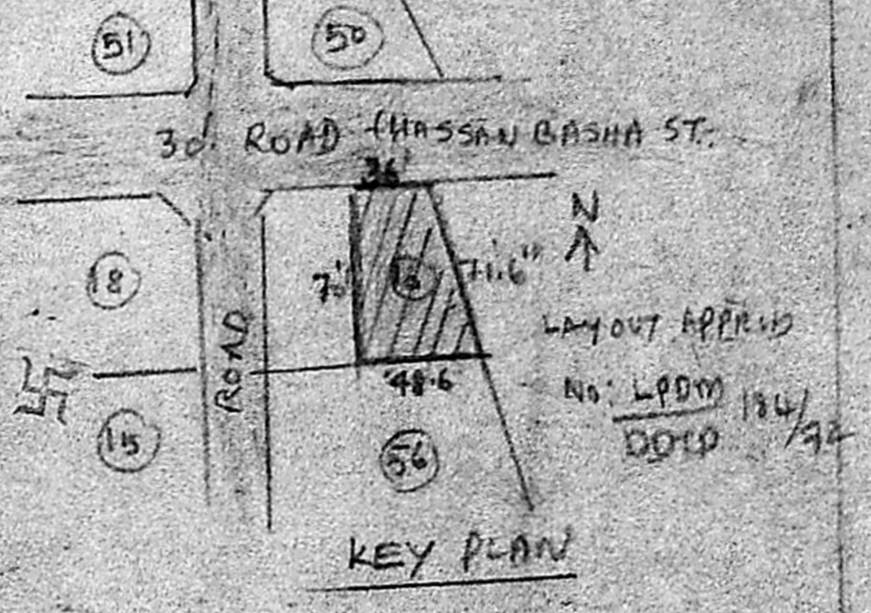

KEY PLAN

SPECIFICATION

BW IN CM 1:5 FOR SUPERSTRUCTURE & R.R. MASSON IN 1 CM 5: PLASTERING WITH CM 1:3 WEATHERING COURSE OR JELLY LIM CONCRETE OVER PRESSED TILES. MOSAIC FLOORING FIN WITH CM 1:4. RICC 1:2:4 PLANS USED WITH SUITABLE REINFORCEMENTS. 5" TC ROOF SLAB, 4" TC LINTEL, 3" TC ROOF. 2" TC SUNSHADE.

JOINERY DETAILS

- D 1 IN FLUSH DOOR 3'-6" x 6'-6"
- D 1 IN W/PANELED DOOR 3'-0" x 6'-6"
- D 2 - D 1 - 2'-0" x 6'-6"
- W 1 IN W/PAN GLAZED WINDOW 4'-0" x 6'-6"
- W 1 - D 1 - 3'-0" x 4'-6"
- V VENTILATOR 3'-0" x 2'-0"

PLAN SHOWING THE PROPOSED RESIDENTIAL BUILDING IN PLOT NO. 16, OF SNO: 96/1 PT. PAMMAL VILLAGE, SAIDAPET TALUK, CHINGLEPUT DIST. VIDE LAYOUT APPROVD NO: LPDM: 184/92 DDTF

SCALE 1" = 8'-0" OR 1:100

V Venkatesan
 V. VENKATESAN, B.E. M.S.E. - M.A.E.
 CIVIL ENGINEER
 Class I Licensed Surveyor No. 6
 CORPORATION OF MADRAS
 No. 3, Paper Mills Road, First Floor
 Near Perambur Church, Madras-11

A Ruby
 OWNER SIGNATURE

LICENSED SURVEYOR